

Patient report

Bio-Rad DATE: 10/28/2019
 D-10 TIME: 07:51 AM
 S/N: #DJ4I016123 Software version: 4.30-2
 Sample ID: 10584694
 Injection date 10/28/2019 07:42 AM
 Injection #: 3 Method: HbA1c
 Rack #: --- Rack position: 3

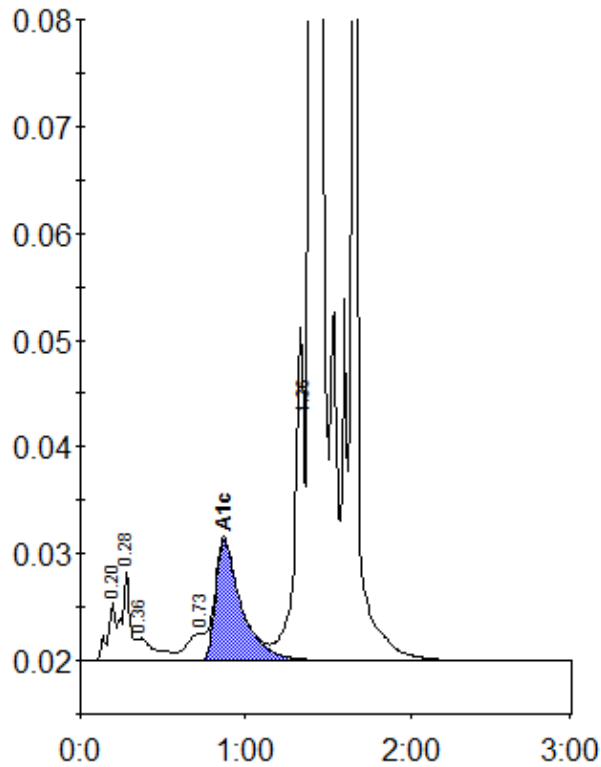

Peak table - ID: 10584694

| Peak | R.time | Height | Area | Area % |
|-------------|---------|--------|---------|--------|
| A1a | 0.20 | 5497 | 19847 | 0.7 |
| A1b | 0.28 | 8417 | 27136 | 0.9 |
| Unknown | 0.36 | 2100 | 17979 | 0.6 |
| LA1c/CHb-1 | 0.73 | 2559 | 20687 | 0.7 |
| A1c | 0.87 | 11355 | 123140 | 7.0 |
| P3 | 1.36 | 31132 | 132513 | 4.5 |
| A0 | 1.40 | 689580 | 2060157 | 70.5 |
| Unknown | 1.65 | 423035 | 519626 | 17.8 |
| Total Area: | 2921084 | | | |

| Concentration: | % |
|----------------|-----|
| A1c | 7.0 |